(An György Kurtág)
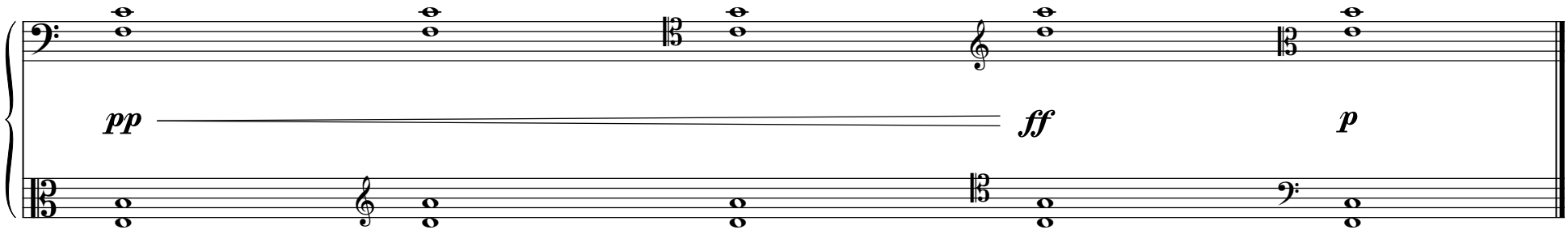
freies Tempo